

# Soils Map

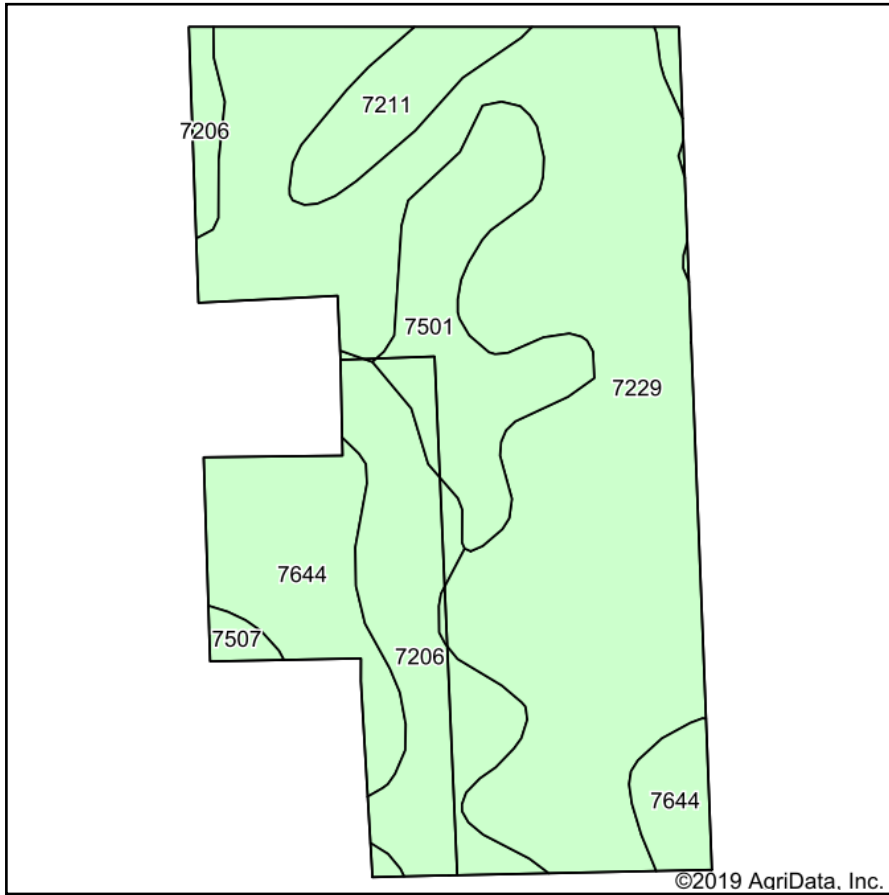

Soils data provided by USDA and NRCS.

©2019 AgriData, Inc.

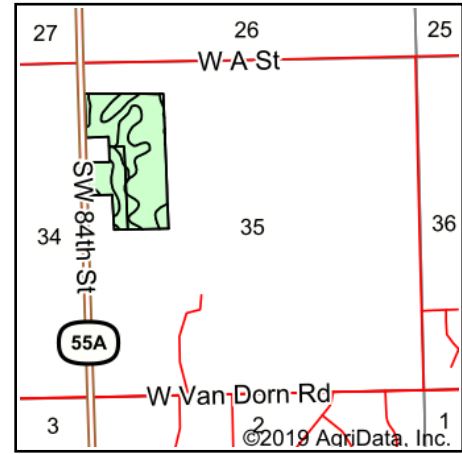

State: **Nebraska**  
 County: **Lancaster**  
 Location: **35-10N-5E**  
 Township: **Middle Creek**  
 Acres: **53.68**  
 Date: **2/7/2019**

 **The Pinnacle Agency**

FARM MANAGEMENT-REAL ESTATE

Maps Provided By:



© AgriData, Inc. 2019

www.AgrIDataInc.com



**Area Symbol: NE109, Soil Area Version: 23**

Code	Soil Description	Acres	Percent of field	Non-Irr Class *c	Irr Class *c	SRPG	Alfalfa hay	Corn	Corn Irrigated	Grain sorghum	Soybeans	Soybeans Irrigated	Winter wheat	Common bermudagrass	Caucasian bluestem	Warm season grasses
7229	Burchard clay loam, 11 to 17 percent slopes	30.14	56.1%	IVe		62										
7206	Aksarben silty clay loam, 2 to 6 percent slopes	7.77	14.5%	IIe	IIIe	72	4							6	7	7
7644	Yutan silty clay loam, 6 to 11 percent slopes, eroded	6.44	12.0%	IIIe	IVe	67	3	77	94	68	26	29	27			
7501	Pawnee clay loam, 4 to 8 percent slopes, eroded	6.09	11.3%	IIIe												
7211	Burchard-Nodaway complex, 2 to 30 percent slopes	2.74	5.1%	VIe		44										
7507	Pawnee clay loam, 6 to 11 percent slopes, eroded	0.50	0.9%	IVe		58										
<b>Weighted Average</b>						<b>56.1</b>	<b>0.9</b>	<b>9.2</b>	<b>11.3</b>	<b>8.2</b>	<b>3.1</b>	<b>3.5</b>	<b>3.2</b>	<b>0.9</b>	<b>1</b>	<b>1</b>

\*n: The aggregation method is "Weighted Average using major components"

\*c: Using Capabilities Class Dominant Condition Aggregation Method

Soils data provided by USDA and NRCS.